



सत्यमेव जयते

INDIA NON JUDICIAL

Government of National Capital Territory of Delhi

e-Stamp

Certificate No. : IN-DL78000875471003L
Certificate Issued Date : 18-Oct-2013 02:53 PM
Account Reference : IMPACC (IV)/ dl740803/ DELHI/ DL-DLH
Unique Doc. Reference : SUBIN-DL74080354097581094297L
Purchased by : S S SECURITY AND LABOUR SERVICES
Description of Document : Article 5 General Agreement
Property Description : Not Applicable
Consideration Price (Rs.) : 0
(Zero)
First Party : S S SECURITY AND LABOUR SERVICES
Second Party : Not Applicable
Stamp Duty Paid By : S S SECURITY AND LABOUR SERVICES
Stamp Duty Amount(Rs.) : 100
(One Hundred only)

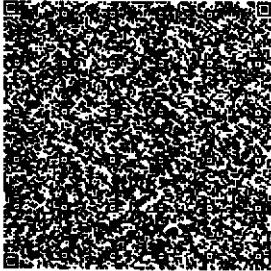

Please write or type below this line.....

AGREEMENT BETWEEN OWNERS AND LABOUR CONTRACTOR FOR SUPPLY OF SECURITY GUARDS

THIS AGREEMENT is executed at New Delhi on this 1st November 2013 between S.S. Security & Labour Services, Plot No. 57, A-8/2, Sewak Park, Near Uttam Nagar, Main Najafgarh Road, New Delhi 110059 (herein after called the "CONTRACTOR") OM Enterprises, A-8, Wazirpur Ind. Area, Delhi -10052 and (herein after called the "OWNER").

For OM ENTERPRISES

Signature

Signature

continued.....

Partner

Statutory Alert:

1 The authenticity of this Stamp Certificate should be verified at "www.shcilestamp.com". Any discrepancy in the details on this Certificate and as available on the website renders it invalid.
2 The ease of checking the legitimacy of the stamp certificate is provided on the website.

Whereas the "CONTRACTOR" offered for the supply of all types of labour required for the garment manufacturing work to the "OWNER", which the owner has agreed on the terms and conditions hereafter set forth.

NOW IT IS MUTUALLY AGREED BETWEEN THE PARTIES AS UNDER:

1. That the "OWNER" hereby agrees to assign the contract for providing casual labour to the "Contractor".

2. That the "Contractor" will provide labour (unskilled) to the "OWNER" at the following rates per person:-
SALARY

Provident Fund @13.61%

ESI @4.75%

TOTAL

Service charges @ 6%

Service Tax @ 3.09%

(a) Service charges as mentioned above shall be calculated on salary paid by the "Contractor".

(b) Rates mentioned above shall be subject to change on Govt. circulars/Notification.

3. That the agreement will be for one year commencing from 1st November 2013 and can be terminated any time by giving one month's notice by the either party.

4. That the "Contractor" will be liable for and make good any loss or damage, caused by any act or default on the part of the labour supplied by them.

5. That the "Contractor" will ensure that person provided above are having the legal age of 18 years and have a minimum of two years experience.

6. That the "Contractor" will furnish all personal particulars of each individuals and shall be recruited after consultation with the "owner" regarding their knowledge of work, character, and behaviour.

7. That the "Contractor" shall not enter into any unlawful activities with any other person/agency, firm against the "Owner" or its supplier and in the premises of the "Owner" and the contractor shall provide staff which are ~~employed~~ honest and free from infectious diseases and are of sober habits.

of OM ENTERPRISES

Handwritten signature and stamp at the bottom right corner.

- 8. That the Insurance and accident risk of the labour shall be of the "Contractor".
- 9. That the "Contractor" will ensure that salary bill along with Photocopies of proof of payment of PF, ESI and other lawful dues. payable under this agreement. will be presented to the "Owner" by 1st of each month.
- 10. That the "Contractor" shall increase and decrease the labour as per advice and mutual discussion with the "Owner".
- 11. That the "Owner" shall be responsible for the payment of statutory dues wages, provident fund & ESI and other benefit as may be statutorily applicable to casual labour.
- 12. The labour supplied by the "Contractor" shall be under control of the "OWNER" in connection with their work and shall be fully responsible and liable for quality work.
- 13. That the payment to the contractor shall be made by the 7th of next month by the "Owner". That all the statutory dues shall be paid with in time by both the parties.

IN WITNESS WHEREOF the parties hereto have set their respective hands to these presents on the date, month and year hereinabove written.

Witnesses:

Signed and delivered by
 the within named "Owner"
For OM ENTERPRISES
om
Partner

Signed and delivered by
 the within named "Contractor"
